

Incident 14 – May 21st 2016 (Los Angeles)

Staging the Scene

Photographs taken by Ms Heard give irrefutable proof that she, Ms Pennington and Mr Drew staged the scenes of destruction that they later testified were caused solely by Mr Depp as he rampaged through the penthouses swinging a magnum-sized bottle of wine, causing much damage as he went.

When providing photographic evidence in support of her allegations, Ms Heard inadvertently submitted two photographs of the same staircase landing in Penthouse 5 that included a small area of overlap between in the respective pictures.

And within that overlapping area, spillage that can be seen in one photo, is missing in the other, and broken glass is moved and/or added between photos. (see [Full Analysis](#))

Spillage
missing in Photo #2

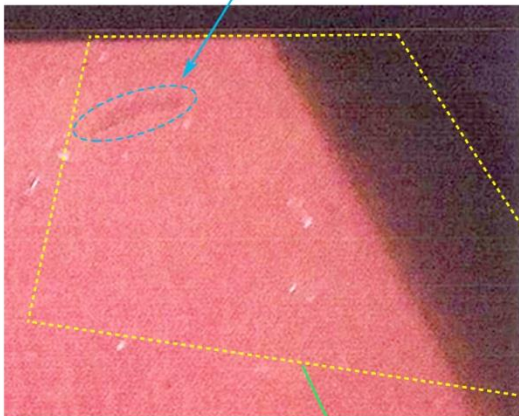

Glass fragments
missing in Photo #1

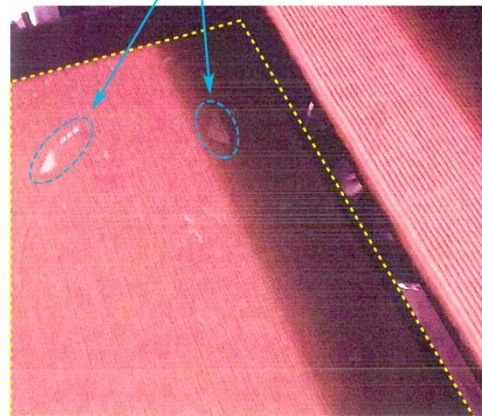

Photo #1

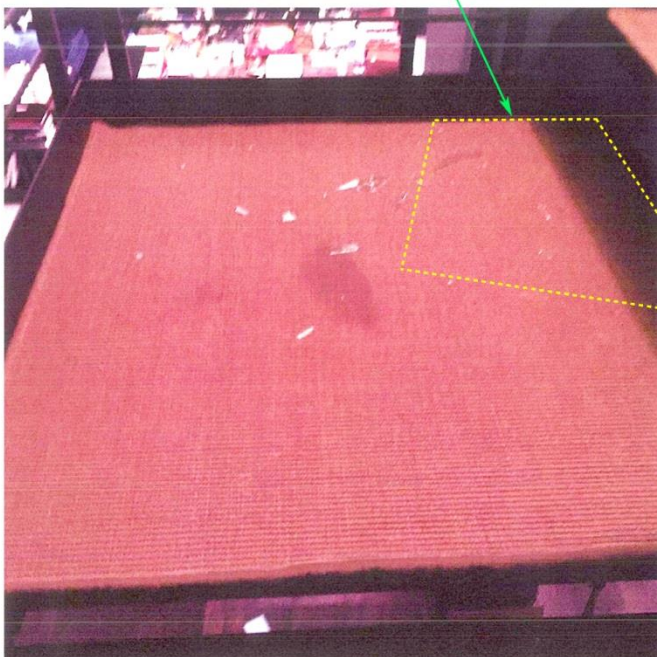

Photo #2

